Smart Library Request Workflow in ServiceNow

Final Report

1. INTRODUCTION

1.1 Project Overview

The Smart Library Request Workflow in ServiceNow is designed to automate the process of requesting, approving, and managing library books. It eliminates manual handling by digitizing the workflow, improving efficiency and accuracy.

1.2 Purpose

The purpose of this project is to simplify the book borrowing process, reduce delays, and provide real-time tracking of requests through automation.

2. IDEATION PHASE

2.1 Problem Statement

Traditional library systems rely on manual processes for book requests and approvals, leading to delays, errors, and lack of transparency.

2.2 Empathy Map Canvas

- Users need quick access to books
- Users expect timely approval
- Users feel frustrated with delays
- Users want easy tracking

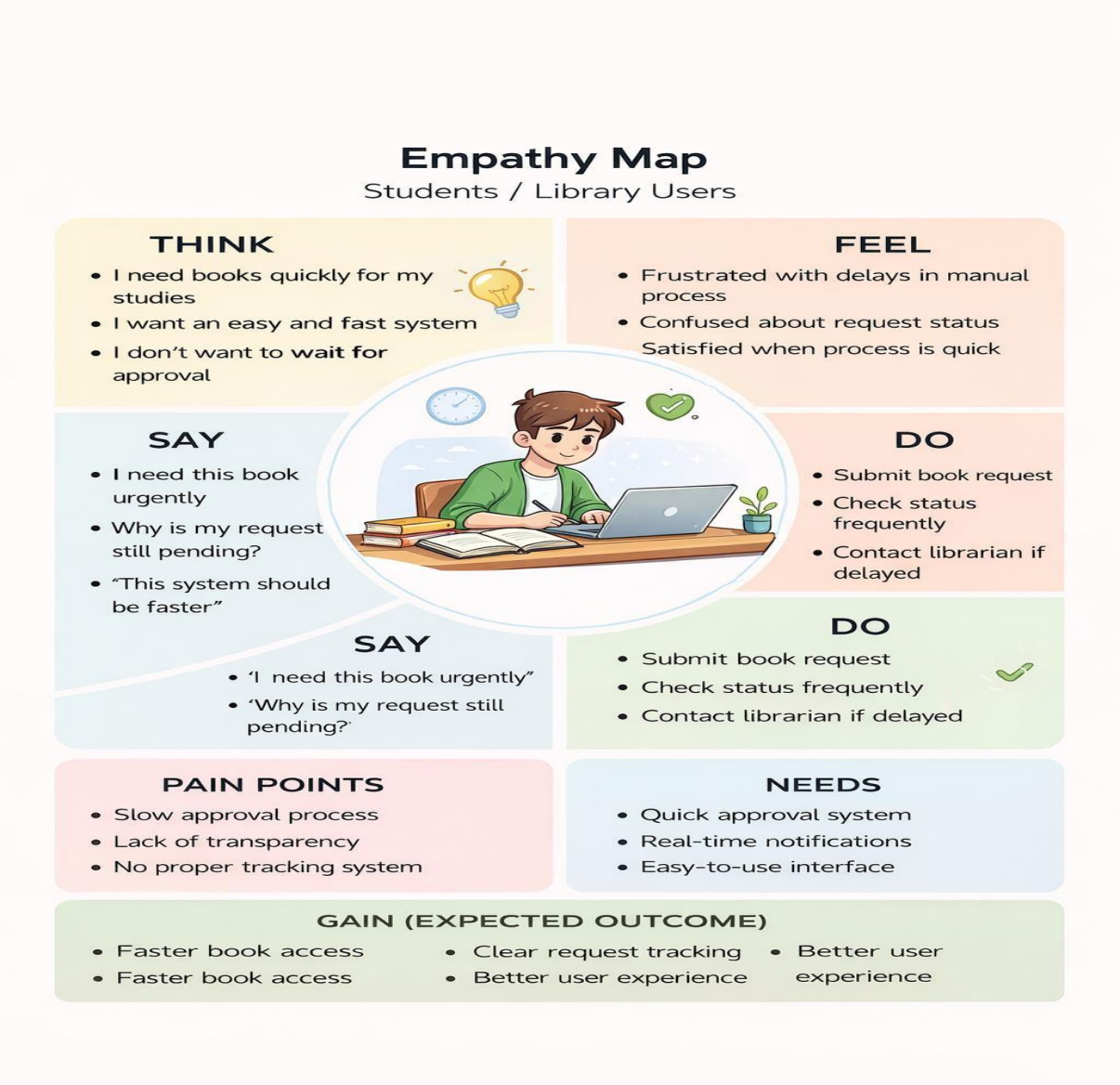

2.3 Brainstorming

- Automate request system
- Add approval workflow
- Enable notifications
- Provide reports for analysis

3. REQUIREMENT ANALYSIS

3.1 Customer Journey Map

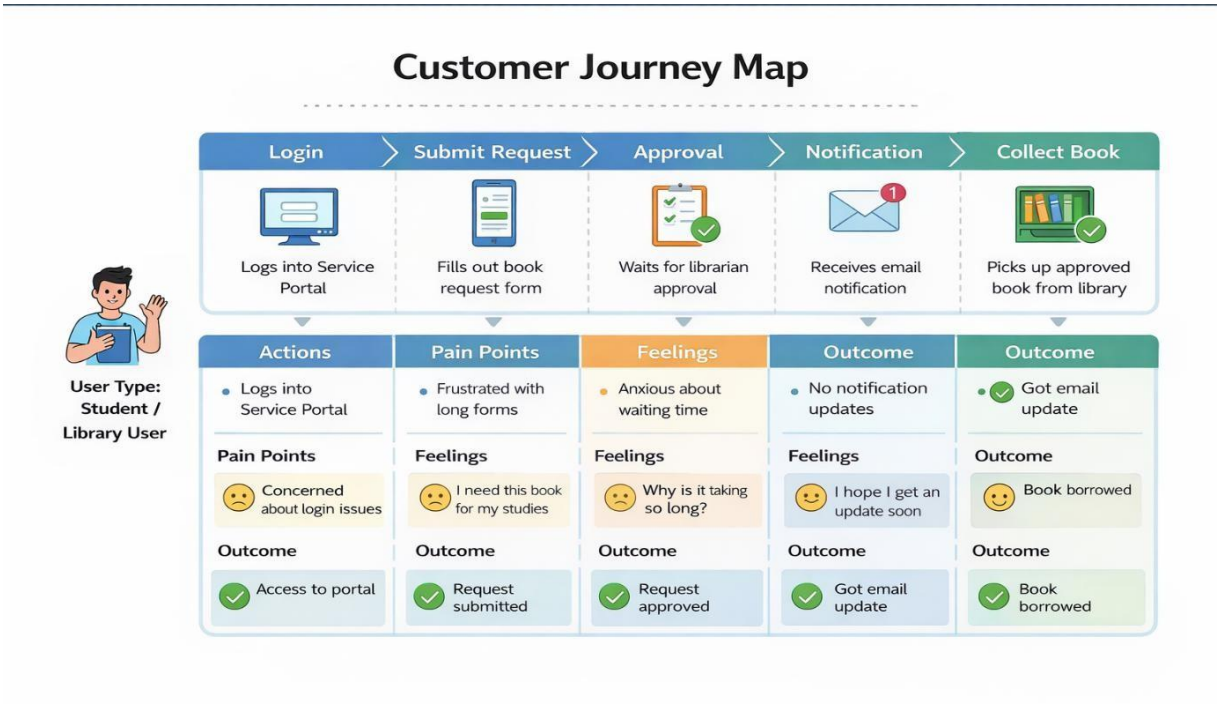

3.2 Solution Requirement

- Request form
- Approval system
- Notification system
- Reporting module

3.3 Data Flow Diagram

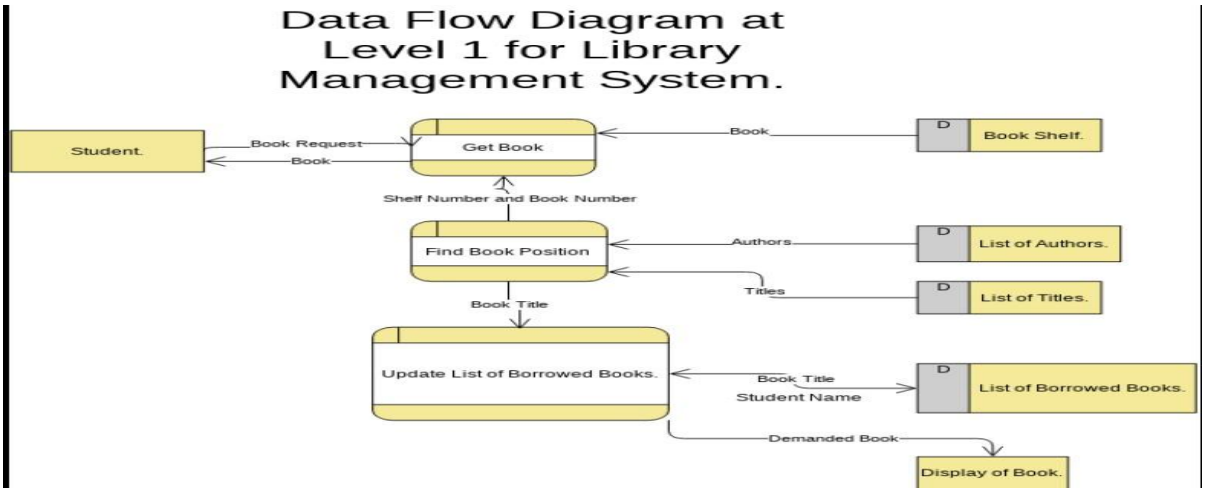

3.4 Technology Stack

- ServiceNow Platform
- Flow Designer
- UI Policy
- Access Control (ACL)
- Reports

4.1 Problem Solution Fit

The system matches user needs by providing a fast, automated, and transparent request process.

4.2 Proposed Solution

A workflow-based system that automates request submission, approval, and notification.

4.3 Solution Architecture

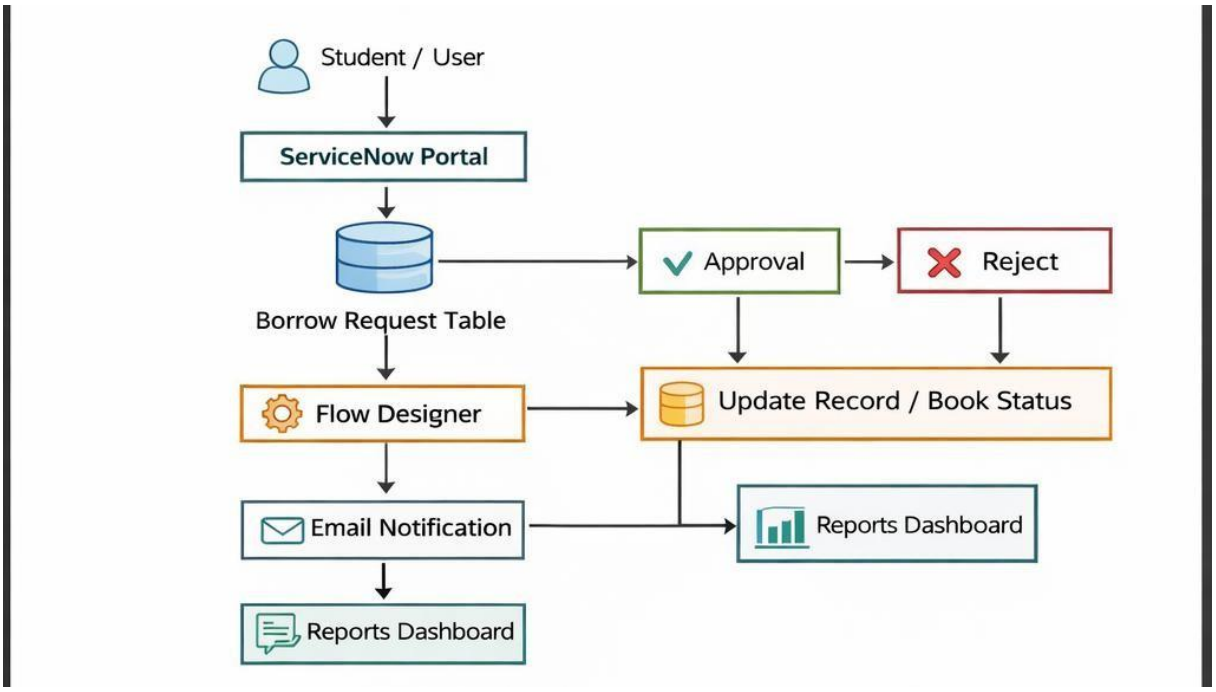

5. PROJECT PLANNING s SCHEDULING

5.1 Project Planning

- Requirement gathering
- Design phase
- Implementation
- Testing
- Documentation

5. PROJECT PLANNING s SCHEDULING

5.1 Project Planning

- Requirement gathering
- Design phase
- Implementation
- Testing
- Documentation

6. FUNCTIONAL AND PERFORMANCE TESTING

6.1 Performance Testing

The system was tested for:

- Fast request processing
- Accurate approvals
- Reliable notifications

7. RESULTS

7.1 Output Screenshots

- Request form
- Approval flow
- Email notification
- Report dashboard

8. ADVANTAGES s DISADVANTAGES

Advantages

- Automation reduces manual work
- Faster processing
- Improved accuracy
- Real-time updates

Disadvantages

- Requires initial setup
- Depends on system availability

G. CONCLUSION

The Smart Library Request Workflow successfully automates the book request process, improving efficiency, transparency, and user satisfaction.

10. FUTURE SCOPE

- Mobile integration
- Barcode scanning
- AI-based recommendations
- Advanced analytics

11. APPENDIX

Source Code

- ServiceNow configuration and scripts

Dataset Link

- Not applicable (system-based data)

GitHub s Project Demo Link

- https://github.com/pavithradevisenthilkumar/Smart-Library-Request-Workflow-in-ServiceNow.git